

CELL RACK
VIEW A
SCALE 1:15

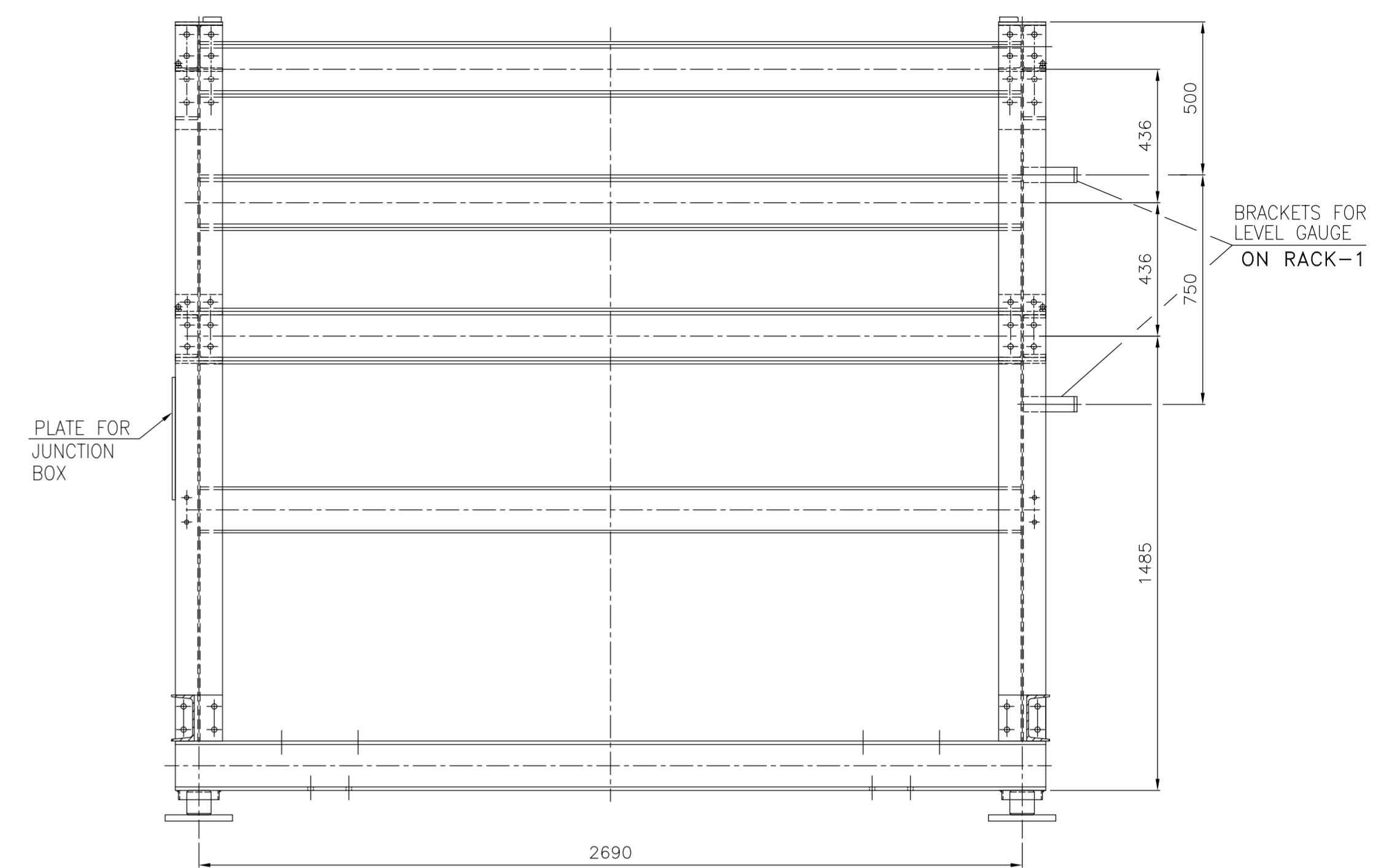

SECTION B-B
SCALE 1:15

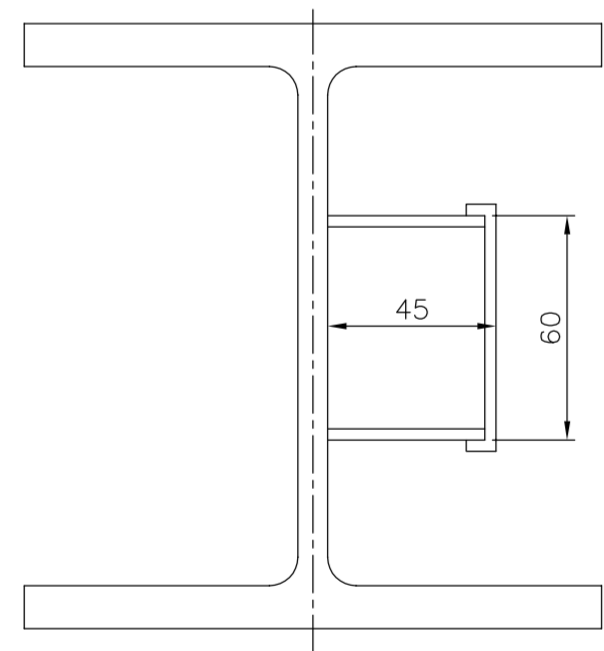

SECTION P-P
SCALE 1:2

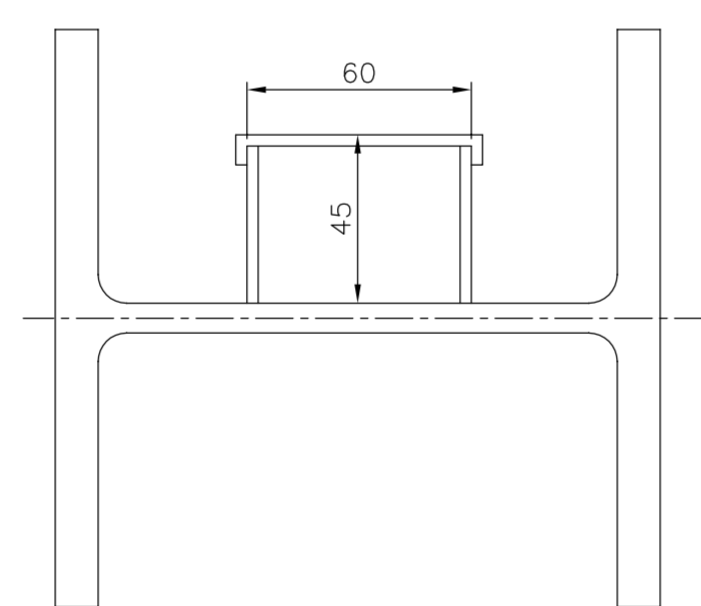

SECTION Q-Q
SCALE 1:2

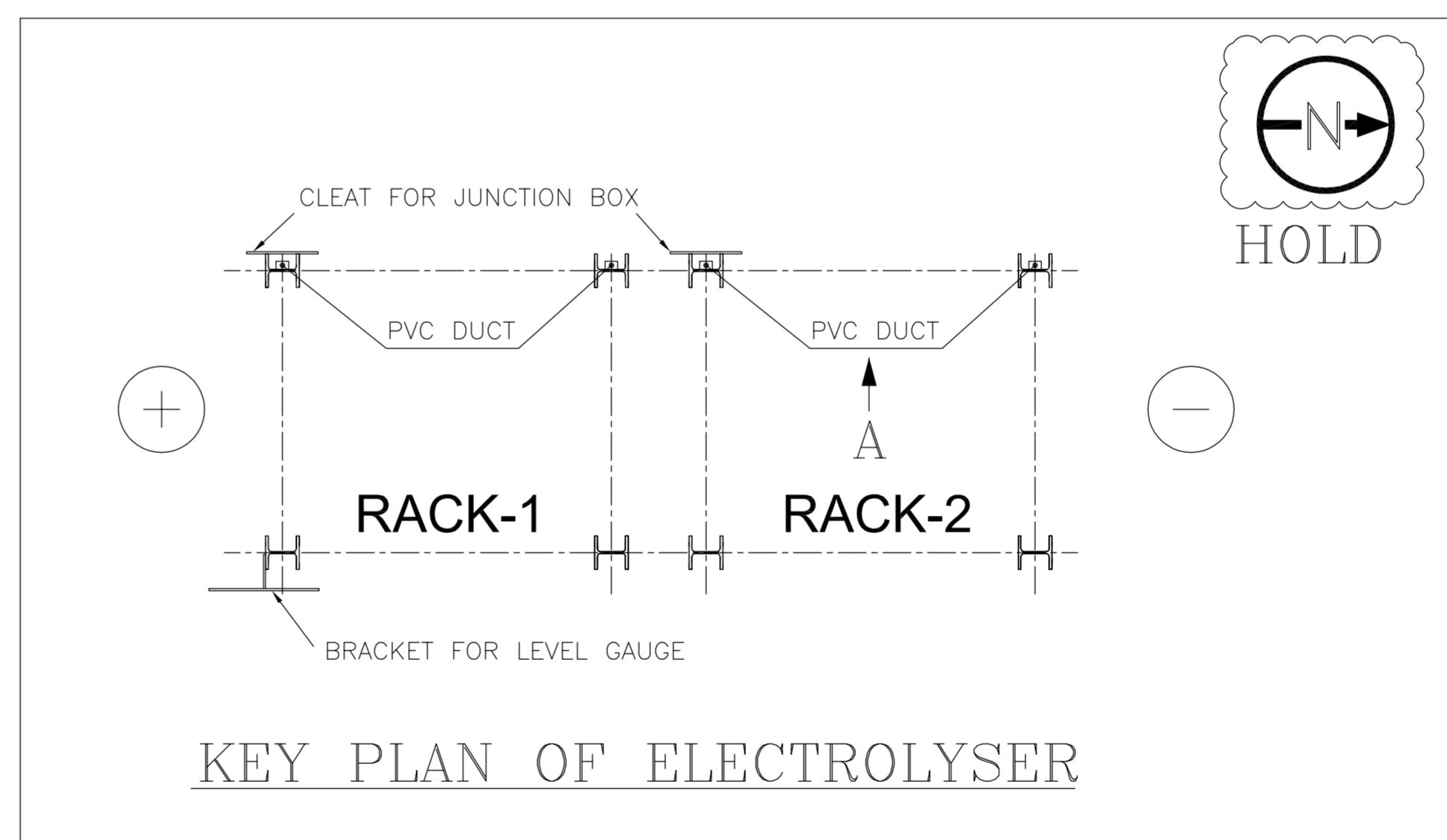

KEY PLAN OF ELECTROLYSER

- NOTES:—**
1. ALL DIMENSIONS ARE IN mm UNLESS OTHERWISE SPECIFIED.
 2. SLOTTED PVC DUCT (HEAVY DUTY) WITH SCREWS SHALL BE FIXED TO THE CELL RACK AS A PREFABRICATED ASSEMBLY. BRACKETS FOR LEVEL GAUGE ARE IN CELL RACK VENDOR'S SCOPE.
 3. FABRICATOR SHALL SUPPLY ALL PVC DUCTS SHOWN IN THIS DRAWING.
 4. ALL MOUNTING PLATES SHALL BE REMOVABLE & BOLTED TO THE SUPPORT ON CELL RACK.

REFERENCE DRG. NO.
0215-EQS-11-TB-0001 & 0002.

CONFIDENTIAL

The information in this document is strictly private, confidential and should not be copied, distributed or reproduced in whole or in part, nor passed to any third party without the prior approval of tkIS-India.

<p>tkIS - India / Owner/Client</p> <p><input type="checkbox"/> 1 For Approval</p> <p><input type="checkbox"/> 2 For Review / Comments</p> <p><input type="checkbox"/> 3 For Information</p> <p><input type="checkbox"/> 4 For Engineering</p> <p><input checked="" type="checkbox"/> 5 For Enquiry</p> <p><input type="checkbox"/> 6 For Order Placement</p> <p><input type="checkbox"/> 7 Final & Approved</p> <p><input type="checkbox"/> 8 Released for Construction</p>	<p>tkIS - India / Owner/Client</p> <p><input type="checkbox"/> 1 Approved</p> <p><input type="checkbox"/> 2 Approved for Manufacturing/ Fabrication With Comments as Marked</p> <p><input type="checkbox"/> 3 Not Approved/Resubmit</p> <p><input type="checkbox"/> 4 Retained for Information/Records</p> <p><input type="checkbox"/> 5 Reviewed</p> <p><input type="checkbox"/> 6 Reviewed as Noted/Resubmit</p>
---	--

Category Codes (Submission purpose) | Acceptance Codes (Approval Codes)

Date: ___/___/___ Name: _____

Contract No. 66-0215-700	Document ID 0215-EQS-11-TB-0011	Part 000	Rev. 00
Store Location: Server/Share \\p660215-Ada		BAR-Code	
Store Location: Folder \\660215-Ada\Acad\Loca1\Loca1\Org\Mechanical\Cell Rack		Store Name 0288-0289.dwg	
Pro. Unit 11	Con. Unit -	TON 11A01AN-FNZ01	Group -
Order No. -	Type of Document TB	Sheet 1 / 1	

DRAWING SHOWS ONE CELL RACK ONLY.
ONE ELECTROLYSER CONSIST OF
2 CELL RACKS AS SHOWN IN KEY PLAN

Rev.	Date	Name	Drawn/Prepared	Date	Name	Checked	Date	Name	Approved	Description
00	30.10.18	SRT	ADV	05.11.18	GBP	06.11.18	GBP	ISSUED FOR ENQUIRY		

pacl PUNJAB ALKALIES & CHEMICAL LIMITED NAYA NANGAL	thyssenkrupp
PROJECT: 300 TPD CONVERSION PROJECT	
Drawn: 30.10.2018 SRT	Description: 0288/0289
Prepared: 30.10.2018 ADV	DETAILS OF
Checked: 05.11.2018 GBP	INSTRUMENT CABLE DUCT
Approved: 06.11.2018 GBP	
Scale: -	Cat. Code: 5
Acc. Code: -	Status: -

ISO A1